eLit

Singapore Judiciary's all-in-one **electronic filing and case-management platform** for non-criminal work. It replaced the old Electronic Filing System (EFS) and now covers almost every civil, family and specialist court process.

New table

Capability	What ds users do
Start a new case in four clicks	launch the 4-step wizard for civil suits, bankruptcy, probate, family, SICC, POHA, MOC (ED) OA/OC, etc
Add more documents any time	upload affidavits, submissions or exhibits to an existing e-file
Amend what you've filed	replace a pleading, correct errors, or lodge an "Amendment of Documents" form
Add / remove parties on the fly	run the party-maintenance wizard when a co-defendant or intervener joins
Serve papers electronically	one click e-mails the sealed PDF to every firm on record and logs proof of service.
Search every case record	use Cause Book and Document Search to find filings, orders and hearing notes
Track your case file live	timeline view shows each filing, court notice and upcoming event
Pick or change hearing dates	calendar pops up available slots; iCal invite lands in your inbox
Book virtual-hearing facilities	reserve Zoom, VC, interpretation or evidence-display gear in the same form
Generate court bundles automatically	drag files into order; eLit paginates, stamps and bundles them as one PDF
Download Authentic Court Orders (ACO)	grab a QR-coded, digitally sealed order moments after it's issued
File enforcement actions	create writs of seizure, possession, garnishee orders, charging orders, etc.
Launch an appeal in minutes	wizard auto-builds your Notice of Appeal to the AGMC, CoA or SICC
Run insolvency & restructuring filings	lodge CWU petitions, IRDA judicial-management OSs, proofs of debt
Handle probate and family matters	dedicated modules for diverce, adoption, probate, letters of admin
Request audio recordings or transcripts	submit AR/TRANS forms and get a download link when ready
Apply for or renew your Practising Certificate	full PC, provisional PC and certificate of good standing flows
Tax your legal costs	file a Bill of Costs and schedule a taxation hearing
Get instant alerts	e-mail, RSS and dashboard badges for every filing or court notice
Manage firm users and roles	admin console to add practitioners, paralegals and support staff

Notes

Litigants-in-person (DIY users via Service Bureau or direct portal)

Law firms (lawyers, paralegals, firm admins)

Court registrars and judges (back-office view)

High Court / District Court

Supreme, family and state courts

User count: law firms 860, lawyers 14,700, internal 750

IFAS is the target payment gateway (currently from Crimson, who also provide collection and consolidation -> planned to internalise)

eLit is subscription-based for the lawyers (or they use service bureau like SRPs would if subscription is not worth it)

CMO triggers the notifs for the SRPs via email

Diary manager approves the hearing

Charges:
law firms subscription
SRP: payment at service bureau agency fee for CASL charged (offset) for general services provided by SRP, the amounts depends on page count and other factors, manually determined to some extent

docassemble to quiz the user for eligibility for probate

DocAssemble and Mendix is used only for Probate

app/IMS (internal) and Postman (external) are used for SMS notifications. Target is Postman, but there was no urgency to migrate for internal notifications

Cause search: search for previous judgements. Currently limited to eLit cases. Intent to build global search.

Practicing Certificate filing: both service portal and eLit offer similar functionality, with differences in payment type and others. Goal is to consolidate in Service Portal

Practicing Certificate filing: SAL and Law Society confirm and enrich certain information during renewal process

Practicing Certificate filing: shared by Vijayrayan

Divorce: shared by Wei Long; diff between simplified, partially simpl., and contested based on agreement between parties

DB size: 100s of TB. they tried to put some on glacier, but are concerned about 10 minute wait -> potential to investigate to real cause of needs and concerns

1. Lawyer or SRP (via service bureau counter) submits case
2. CMO approves submitted cases, some are auto-approved.
3. If rejected, lawyer is notified via front-end notification (SRP notified by CMO via letter or SMS)
4. need to file again, cannot amend

If applicant has to go to CFO to sign docs already... why does CFO not upload them instead of applicant to do so? would that not be more reliable (e.g. to prevent forgery) and also convenient (e.g. higher quality scan by CFO). to go even further, CFO could use an access code similar to lawyer. so applicant does not even have to print, could use singpass scanning to sign

eLit backe-end key word search: hardly used as it cannot access info stored in un-OCRed docs. Intent to digitise docs more

Pain points

Malte's walkthrough notes:

- built by Crimson Logic
- Docentric was mentioned as a replacement for InfoPath
- all CMSes integrate with the Queueing System to track attendance of hearings. Until all parties are present judge often would not even move to the room.
- SG Courts Mobile: simplified mobile UI for lawyers. Notifications, inboxes, queue numbers. Intentionally limited feature set (compared to eLit FE). Complaints about sync issues and lack of detail. CTIO intends to roll out for non-eLit cases
- JD viewer: Judgements are published at judiciary.gov.sg/judgements
- ACO: Authentic Court Orders - printed courts orders have QR and verification codes to validate authenticity: https://www.judiciary.gov.sg/services/e-platforms/authentic-court-orders-(aco)
- eLit BE: old rich client almost migrated to web, only one or two features missing, sunset soon

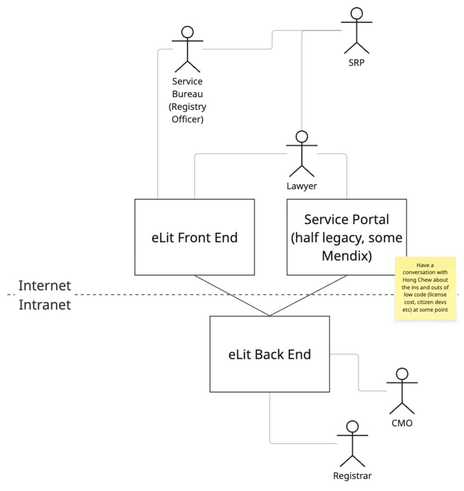

- Originating Claim (OC) – standard civil suits
- Originating Application (OA) – matters that start by affidavit (judicial review, company disputes, etc.)
- Single Application Pending Trial (SAPT) – bundles several pre-trial applications
- Express Track OC – fast lane for low-complexity claims

Civil courts

Originating Claim (OC)

Originating Application (OA)

Single Application Pending Trial (SAPT)

Express Track OC

Specialist divisions

Singapore International Commercial Court (SICC) – cross-border commercial cases

Appellate Division & Court of Appeal – Notices of Appeal, petitions, PACC for capital cases

Insolvency / restructuring

Companies Winding-Up (CWU) petitions

judicial management OS

proofs of debt under the IRDA

Family & Probate

Divorce (Writ of Divorce)

adoption

Maintenance

POHA family matters

Bankruptcy & debt enforcement

Bankruptcy petitions

Bills of Sale

charging orders

garnishee orders

Writs of Seizure & Sale

writs of possession

distress

delivery

Employment & small-claims enforcement

ECT / SCT order enforcement via writ workflows

Primary Users

Feature	Wy it's used	Primary Users
e-Service	• Instantly delivers the sealed PDF to every counsel on record, creating time-stamped proof of service • Starts procedural clocks (e.g. deadline to file a defence) without hiring a process server	Litigators, paralegals, self-represented litigants
Cause Book & Document Search	• Lets anyone pull up past pleadings, orders and hearing notes for due diligence, precedent drafting or conflict checks • Saves registry calls and hard-copy file inspections	Lawyers, knowledge-management teams, journalists, public researchers
Calendar & virtual-hearing booking	• Pick or change mentions / hearing dates from the available slots the registry exposes • Auto-sends iCal invites and, for online sessions, embeds the Zoom link—reduces scheduling e-mails and errors.	Lawyers, litigants-in-person, court clerks (for setting dates)
Bundle generator ("Pack & Go")	• Drag files into the desired order; eLit paginates, indexes, Bates-stamps and zips one compliant PDF bundle—no manual numbering or Adobe tinkering.	Litigators, paralegals, judges (who receive the uniform bundle)
Authentic Court Orders (ACO)	• Provides a QR-coded, digitally sealed order within minutes of issuance—instantly enforceable and tamper-evident. • Eliminates the wait for a hard-copy sealed order.	Winning party's lawyers, enforcement agents, banks, regulators
Admin console	• Firm admins create or disable user accounts, reset roles (e.g. "Lawyer", "Paralegal"), set e-mail preferences and pull monthly e-filing for statements—keeps practice managers in control.	Law-firm IT / operations staff, solo practitioners (self-admin)

Typical lawyer workflow (to be validated)

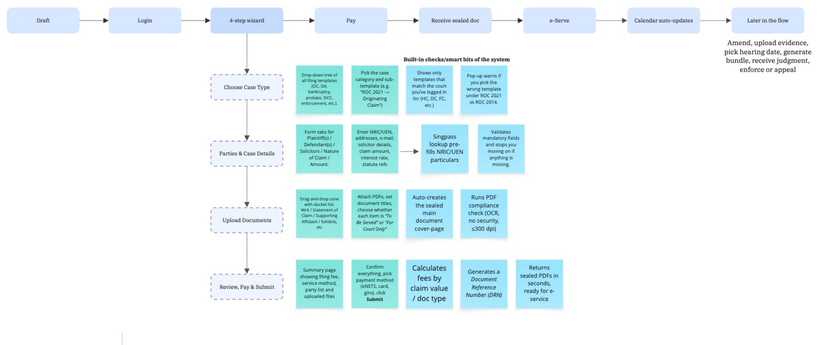

Simplified Divorce (Amicable)

Simplified is connected to "access to justice"

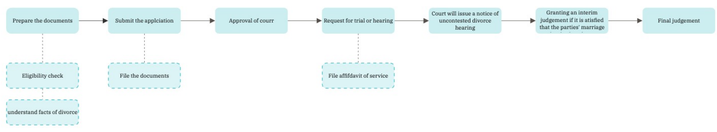

Probate

Notes

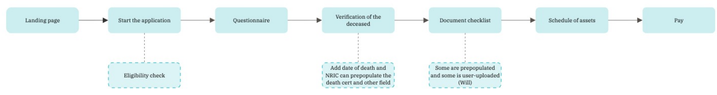

PC Filing

Has a specific time of renewal march/april

Some lawfirms don't have to pay outside since they have existing subscription - goes to GIRO

Once conclude is triggered, you cannot edit the MS anymore (minutes)

CMO decides whether to post to SG courts or not

Bankruptcy

During Hearing, when it has previous records, it will open it in multiple windows

No autosave

SG court mobile app

List of hearing

Cases

Public-Facing Walkthrough

Workflows (to be validated)

Start a civil suit (Originating Claim, ROC 2021)

Start an Originating Application (OA)

File a Single Application Pending Trial (SAPT)

Amend pleadings or add parties

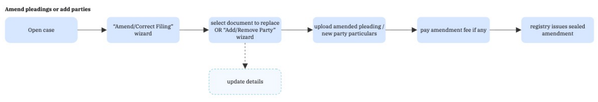

Schedule or change a hearing date

Generate a court bundle

Launch an appeal (to Appellate Division or Court of Appeal)

Start a Companies Winding-Up (CWU) petition

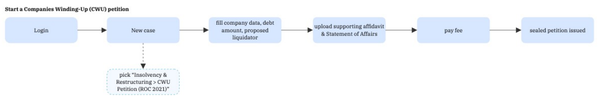

Apply for Probate / Letters of Administration

File enforcement (Writ of Seizure & Sale, etc.)

Book a virtual or hybrid hearing facility

Request audio recording / transcript